

commissioned by the MIT Chorus

American Folk Songs

Book 2

ANDY VORES
(1996)

Johnson Boys

♩ = 168c. *lively*

7

11 *detached*

14

17

20 *f p sub.*

23

f

mf

ff

p

VIOLIN 1

28

34

39

43

46

50

56

60

64

One Day

♩ = 170c. *driven*

mp

5

9

13

f mf

17

p

21

ff

25

29

Careless Love

♩ = 92c. *hopelessly*

23 14

40

Violin 2

44

12

Violin 2

60

A little slower

con sord.

Viola

p *p*

67

mp *mf*

72

pp *ppp*

senza vib.

79

88

Slower again

96

2 14 2 4

Way Over in the Heavens

♩ = 138c. rough

Staff 1: *ff*, includes a double bar line with a "2" above it.

Performance instructions include: *ff*, *mp*, *f*, *ff*, *senza vib.*, and *con vib.*

37

40

43

pizz. arco pizz. arco

sfz

46

pizz. arco

mp

49

ff *ffff* *accel.*

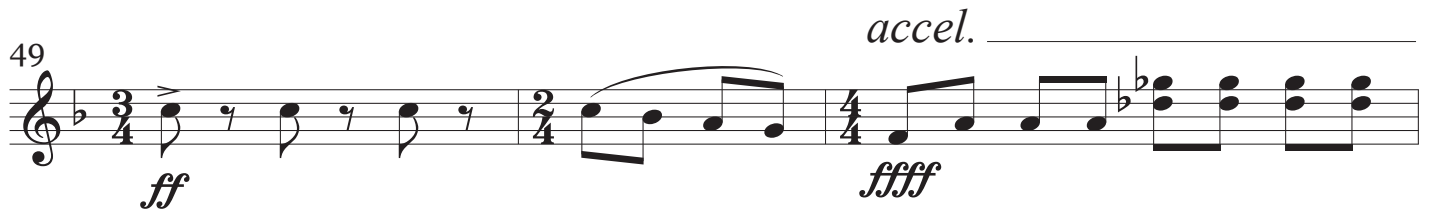

52

Blue

♩ = 116c. *simply*

1 pizz.
p

7

14

19 arco
mp

22
mp mf mp mf

24
mf p

28
mp

32
4

Slower ♩ = 104c.

8

41
Violoncello Violin 2
mp

54

pp *ppp*

62

pp *mp*

rall. _____ *Slower again* ♩ = 96.

*poco sul pont.
senza vib.*

75

ppp

80

port. *port.* *port.* *port.*

83

port. *port.* *port.* *port.*

VIOLIN 1

Tempo 1° ♩ = 116c.

89 nat.
mf

95

101

107

114

Slower ♩ = 104c.

120

125

The Horse Named Bill

$\text{♩} = 104c.$ *boisterous and cheerful*

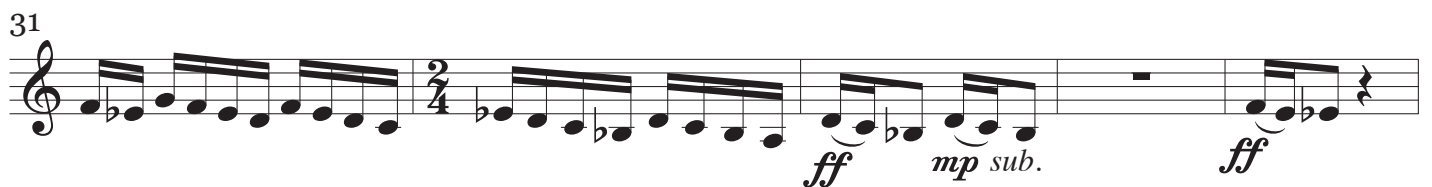
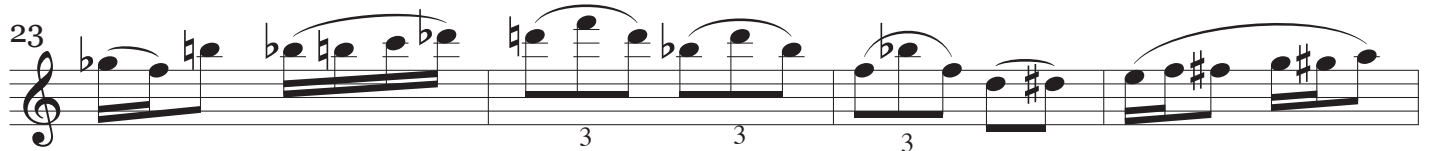
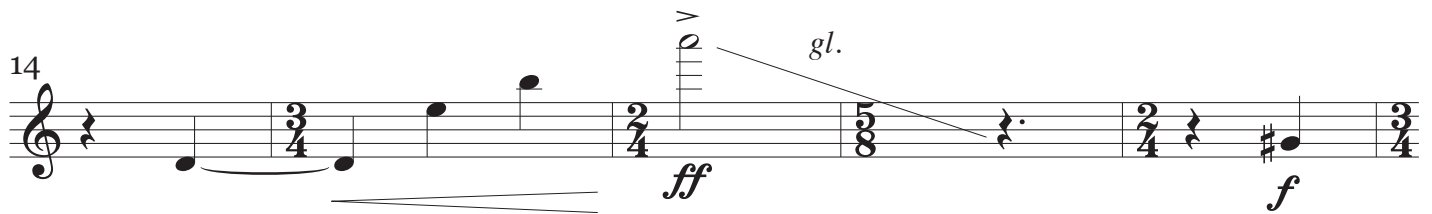

VIOLIN 1

36 *f* 2 *gl.* 6 6

40 *gl.*

43 *gl.* 6

46 3 *ff* *mp*

52 4 *f* *f* *gl.*

60 *ff* 3/4 2/4
